# Canapé

Canapè is the collection of two and three-seater sofas and armchairs with a controlled and distinctive shape, combined with excellent comfort which can be used in every type of environment. The padding in CFC-free and high-density polyurethane foam of the back and the deep seat ensures compactness and shape retention of the volumes, while the inner structure made in wood throughout guarantees strength and solidity. The GL model is enriched with artisan stitching with a square pattern.

## Projects

**Saint Vincent's Hospital,** Dublino, Ireland (2015)
**Exiger,** Bucharest, Romania (2019)
**UMMC Health,** Ekaterinburg, Russia (2019)

## Canapé 3 seater

# Materials and colours

## Upholstery


Coated fabric NX
Available colours 11


Coated fabric SC - Secret / Flukso
Available colours 10


Coated fabric NX
Available colours 1


Leather SX + Coated fabric NX
Available colours 12


Leather SX - Box Land / Dani
Available colours 12


Leather PA - Panama / Dani
Available colours 10


Leather TS - Florida / Dani
Available colours 10


Fabric AB - Xtreme Plus / Camira
Available colours 10


Fabric ST - Step / Gabriel
Available colours 10


Fabric MF - Main Line Flax / Camira
Available colours 10

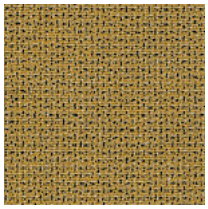
Fabric MW - Main Line Twist / Camira
Available colours 7


Fabric CS - Crisp / Gabriel
Available colours 10

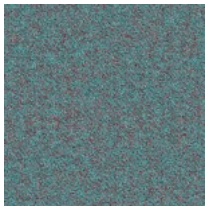
Fabric SY - Sinergy / Camira
Available colours 10


Fabric RM - Remix 3 / Kvadrat
Available colours 10


Fabric HE - Hero 2 / Kvadrat
Available colours 6


Fabric FD - Fiord 2 / Kvadrat
Available colours 7


Fabric S1 - Steelcut 3 / Kvadrat
Available colours 13

**Questo prodotto è garantito 5 anni.** Sitland si riserva di apportare modifiche e/o migliorie di carattere tecnico ed estetico ai propri modelli e prodotti in qualsiasi momento e senza preavviso. Le foto e i colori visualizzati sono puramente indicativi e possono variare rispetto alla realtà. Per maggiori informazioni si prega di contattare il nostro Servizio Clienti service@sitland.com