Green'S

Green’s, designed by Baldanzi & Novelli, is a unique chair, truly one of a kind in the world of waiting rooms and communal areas. It is completely recyclable, since it is made of high-resistance plastic. This product marks an exceptional milestone in this industry. The structure of the seat back, which is made of a single block, is fitted with the patented Flex-system, for absolutely unprecedented comfort. Perfect for training classrooms, conference halls, waiting and meeting areas. Perfectly stackable. Upholstered cushions can be applied to the seat, and these are available in a broad range of fabrics.

Projects

ABI, Milano, Italy (2011)
Autoware, Gallarate Milano, Italy (2014)
Centro Civico Le Caselline, Bologna, Italy (2010)
Vittoria Assicurazioni, Catania, Italy (2019)
G&A, Trento, Italy (2019)
Groupe PSA, Ta'Xbiex, Malta (2019)
Laminazione Sottile Academy, San Marco Evangelista (CE), Italy (2022)
Executive Private Office, Kanshasa, Rep. del Congo (2023)

4 legged chair with fixed arm + right writing tablet

Materials and colours

Seat Upholstery


Coated fabric NX
Available colours 11


Coated fabric NX
Available colours 1


Fabric AL - Alba / FiDiVi
Available colours 10


Fabric BN - Bondai / FiDiVi
Available colours 10


Fabric AB - Xtreme Plus / Camira
Available colours 10


Fabric ME - Medley / Gabriel
Available colours 15

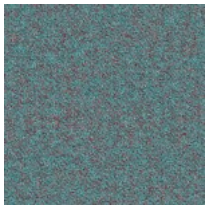
Fabric SY - Sinergy / Camira
Available colours 10

Questo prodotto è garantito 5 anni. Sitland si riserva di apportare modifiche e/o migliorie di carattere tecnico ed estetico ai propri modelli e prodotti in qualsiasi momento e senza preavviso. Le foto e i colori visualizzati sono puramente indicativi e possono variare rispetto alla realtà. Per maggiori informazioni si prega di contattare il nostro Servizio Clienti service@sitland.com